

**Allegan County Supportive Housing Program** requires applicants to provide verification of homelessness or risk of becoming homeless OR verification of permanent disability.

Verification forms are included in HHI Management Company's application packet and will need to be completed by an agency that works with providing services or temporary housing for the homeless; the disability verification will need to be completed by your Medical Doctor (MD), Doctor of Osteopathy (DO), or Psychiatrist.

Income Limits for Project Based Voucher Rental Assistance Apartments must be at or below:

(must provide verification of disability and/or verification of homelessness)

1 person = \$18,450\* per yr.

2 person = \$21,050\* per yr.

3 person = \$24,860\* per yr.

4 person = \$30,000\* per yr.

5 person = \$35,140\* per yr.

6 person = \$40,280\* per yr.

*\*This is a guideline only. All income limits listed are subject to change at any time, and are current as of the brochure date (on back page)*

Rent = 30% of income

+ tenants pay gas & electric utilities.

## HHI Management Company

Licensed Real Estate Broker

### CONTACT INFORMATION

**Mailing address:**

400 136th Avenue  
Building 200, Suite 205  
Holland, MI 49424

**Visit us in person at Suite 207**

**Walk-In Hours: Mon– Fri 1:00pm-5:00pm**

**Phone:** 616-395-9311

**Phone:** 269-218-0930

**TTY:** 711 or 800-649-3777

**Fax:** 616-395-9315

**Website:** [www.heritagehomesinc.org](http://www.heritagehomesinc.org)

**Email:** [HHI@heritagehomesinc.org](mailto:HHI@heritagehomesinc.org)

Amber Zoerman

Administrative & Leasing Assistant x113

Nicole Gomez

Property & Resident Relations Manager x103

Kaitlin Napier

Compliance Specialist x109

Stacy Pacanowski

President x110



Brochure updated  
05/23/2023

## Allegan County - Phase II Supportive Housing Apartments

### Floor Plans & Income Limits



**Heritage Meadows Apartments**

**Otsego Twp. MI**





**1 Bedroom ... 715 square feet**



**2 Bedroom ... 840 square feet**

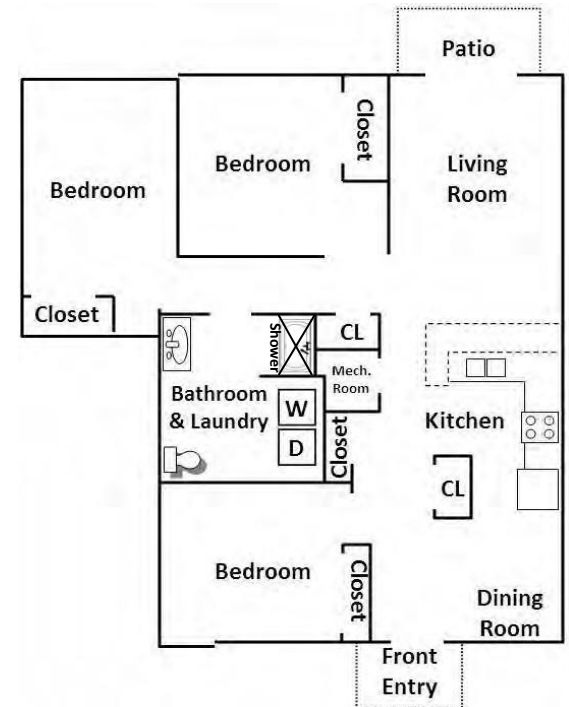

**3 Bedroom ... 1,075 square feet**



Spacious duplexes with open concept floor plan

#### Apartment Amenities Include:

- Individual Entrances
- Front Porches Back
- Patio
- Full-Size Washer & Dryer in each apartment
- Central Air Conditioning
- Water, Trash Pickup & Snow Removal included

